

## UPCOMING CONSTRUCTION WORK

Construction activity will be ramping up in April for Reimagine Pleasant Street. Throughout the coming weeks, you may notice additional equipment and truck traffic as crews prepare for the 2024 construction season.

Drivers will notice traffic restrictions along River Road beginning on or after April 1 as crews begin to build the new roundabout for the River Road and Pleasant Street intersection. Traffic will be shifted as temporary pavement is added and the roundabout is constructed. Roundabout construction will last approximately 5 months.

Walnut Street between 8th Street and 9th Street will also be closing on or after April 9. Residents will have access to their properties at all times throughout construction. Crews will be reconstructing the road and installing new storm sewer infrastructure for what will be an extension of the Midland Trace Trail. This portion of Walnut Street is scheduled to re-open in May. *See attached Closure and Detour maps.*

## RECENT CONSTRUCTION WORK

As we enter spring, crews have been continuing various construction activities. Bridge work has been ongoing with crews pouring concrete and adding the decorative median. Crews have also been completing trail connections near the pedestrian tunnel.



## STAY UP TO DATE ON ROAD CLOSURES AND DETOURS

Construction activity is ramping up for several projects around Noblesville. You can visit our Navigating Noblesville page to see the latest closures and detours related to Pleasant Street and other projects across the city. [reimaginepleasantst.com/navigating-noblesville](https://reimaginepleasantst.com/navigating-noblesville)

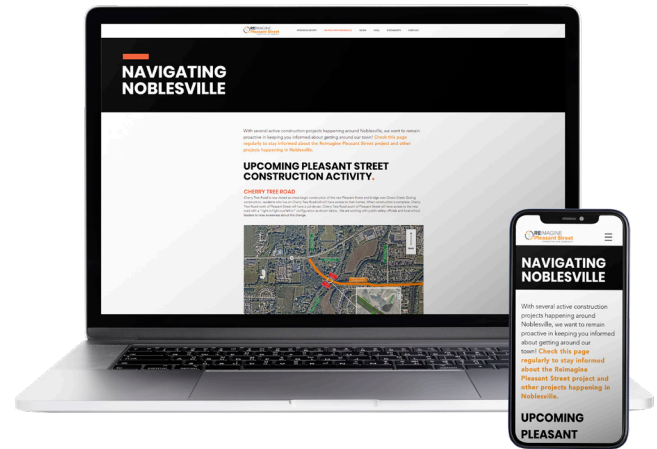

## WATCH OUR VIDEO SERIES

Check out our video series that outlines the work that will be happening as part of the Reimagine Pleasant Street project. The series contains information about Phases 1, 2, and 3, what to expect, and timelines for construction. [youtube.com/@CityofNoblesville](https://youtube.com/@CityofNoblesville)



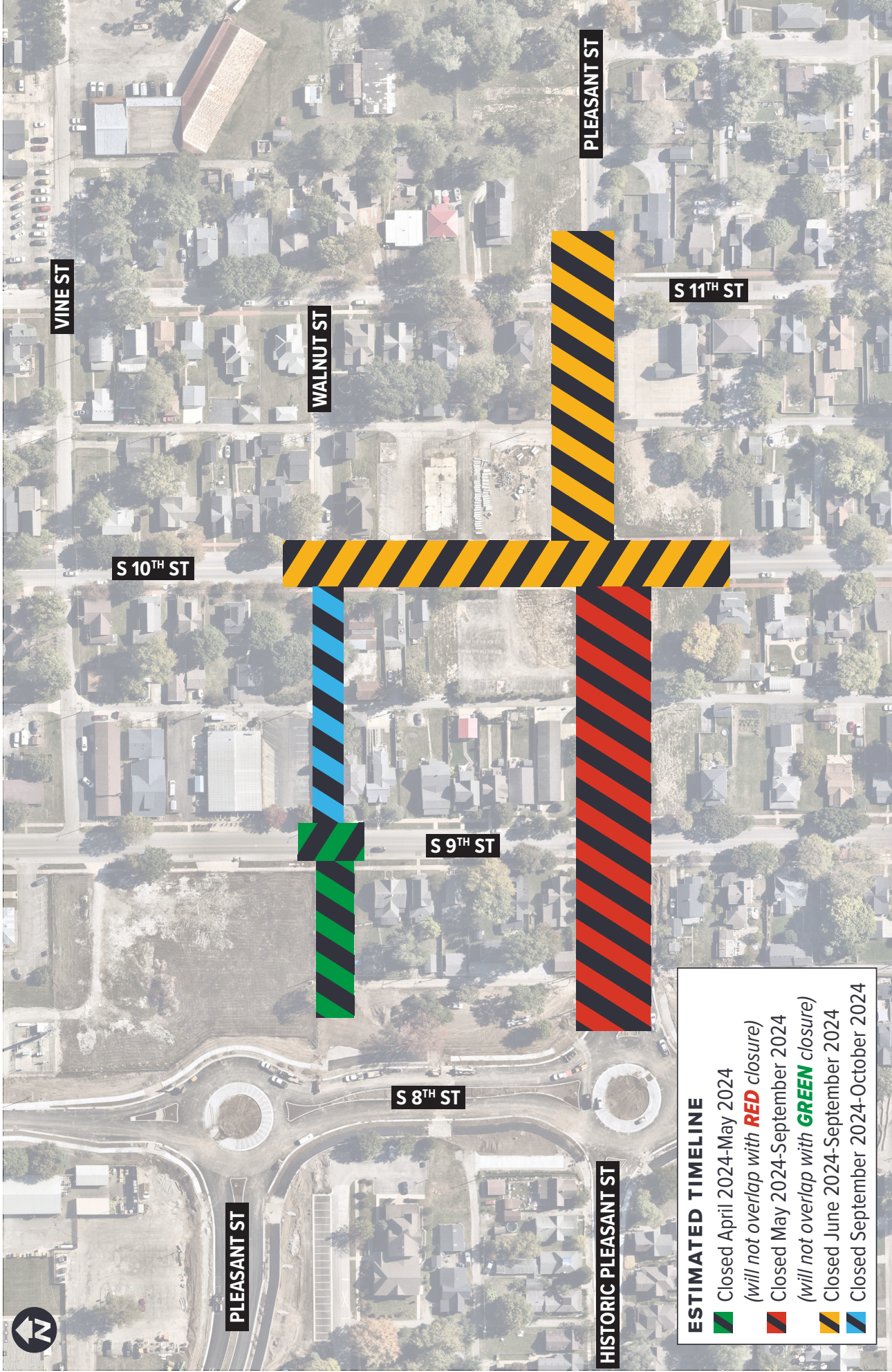

**ESTIMATED TIMELINE**





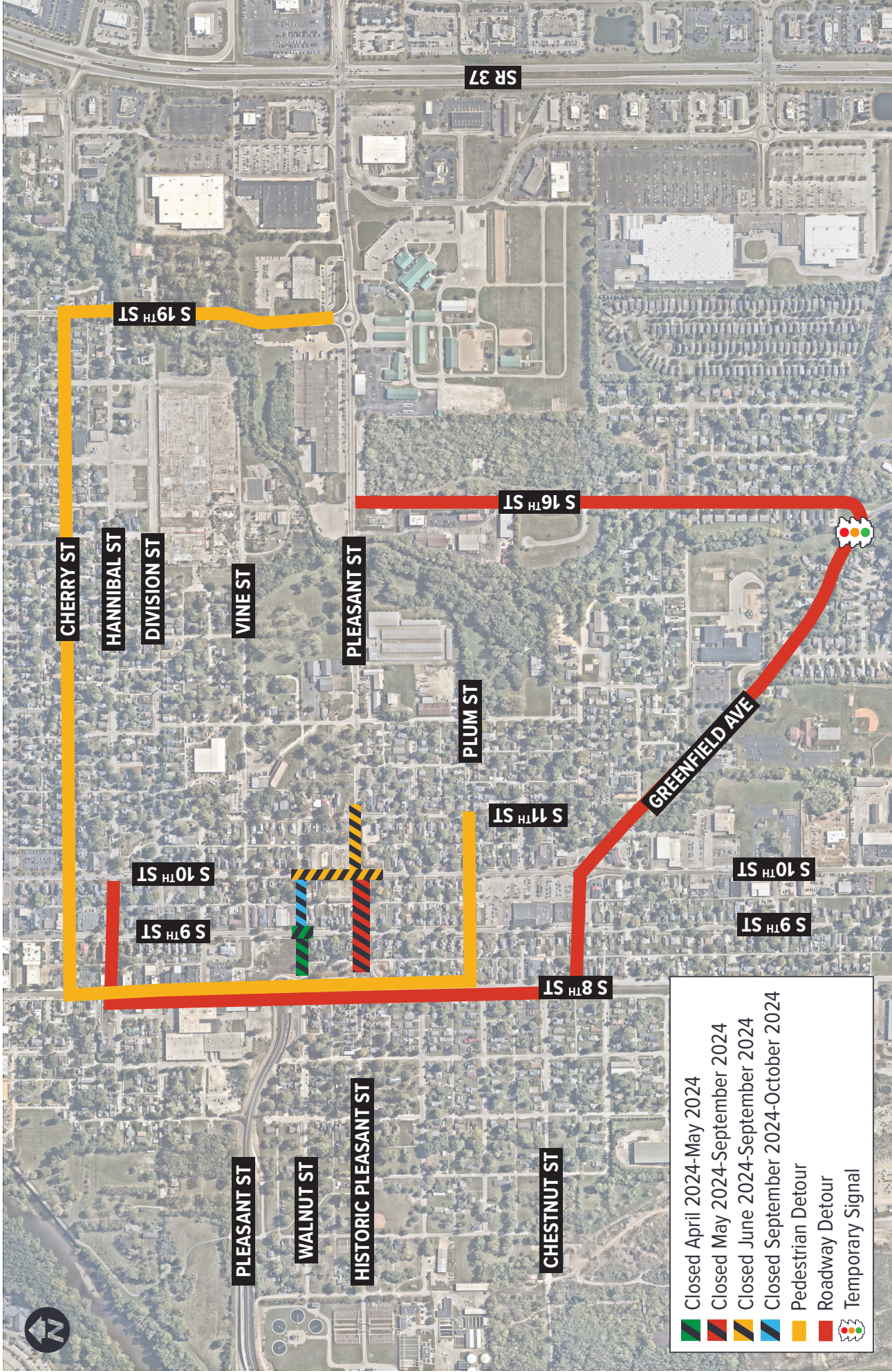

	Closed April 2024-May 2024 (will not overlap with RED closure)
	Closed May 2024-September 2024 (will not overlap with GREEN closure)
	Closed June 2024-September 2024
	Closed September 2024-October 2024

# PHASE 1 ROAD CLOSURE SCHEDULE

UPDATED MARCH 2024  
Subject to change





-  Closed April 2024-May 2024
-  Closed May 2024-September 2024
-  Closed June 2024-September 2024
-  Closed September 2024-October 2024
-  Pedestrian Detour
-  Roadway Detour
-  Temporary Signal

**PHASE 1 DETOUR ROUTES**  
**UPDATED MARCH 2024**  
*Subject to change*

